PHILIPS

Philips XV1631/01 vacuum accessory/supply Filter Stick vacuum

Brand : Philips

Product code: XV1631/01

Product name : XV1631/01

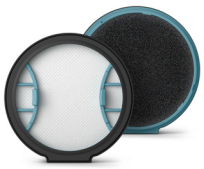

Philips XV1631/01. Product type: Filter, Suitable for vacuum type: Stick vacuum, Brand compatibility: Philips. Width: 900 mm, Depth: 200 mm, Height: 900 mm. Package width: 950 mm, Package depth: 300 mm, Package height: 950 mm. Quantity per pack: 2 pc(s), Packaging content: Inlet filter with frame. Country of origin: China



Features	
Product type *	Filter
Suitable for vacuum type *	Stick vacuum
Brand compatibility	Philips
Compatibility	XC2011, XC2012, XC3031, XC3032, XC3033, XC3131, XC3132, XC3133

Weight & dimensions	
Width	900 mm
Depth	200 mm
Height	900 mm
Weight	20 g

Packaging data	
Package width	950 mm
Package depth	300 mm
Package height	950 mm
Package weight	51 g

Packaging content	
Quantity per pack *	2 pc(s)
Packaging content	Inlet filter with frame

Technical details	
Dangerous goods	✕

Logistics data	
Country of origin	China

8720389029806

Catalog Object Cloud

Disclaimer. The information published here (the "Information") is based on sources that can be considered reliable, typically the manufacturer, but this Information is provided "AS IS" and without guarantee of correctness or completeness. The Information is only indicative and can be changed at any time without notification. No rights can be based on the Information. Suppliers or aggregators of this Information do not accept any liability with regard to the content of (web)pages and other documents, including its Information. The publisher of the Information can not be held liable for the content of 3rd party websites that are linking this Information or are linked to from this Information. You as the User of the Information are solely responsible for the choice and usage of this Information. You are not entitled to transfer, copy or otherwise multiply or distribute the Information. You are obliged to follow the directions of the copyright owner(s) with regard to the use of the Information. Exclusively Dutch law is applicable. With regard to price and stock data on the site, the publisher followed a number of starting points, which are not necessarily relevant for your private or business circumstances. Therefore, the price and stock data are only indicative and are subject to changes. You are personally responsible for the way you use and apply this information. As a user of the Information or sites or documents in which this Information is included, you will adhere to standard fair use including avoidance of spamming, ripping, intellectual-property violations, privacy violations, and any other illegal activity. Automated scraping, data mining, or harvesting for the purpose of training machine learning models, neural networks, or artificial intelligence systems is strictly prohibited without a commercial license.

Publication date: 14-NOV-2026. Prints or copies of Information are only valid on the printed Publication date